

Attachment H.2. Zoning Map Amendment (AP-SP)

The City of Alameda's Zoning Map is hereby amended pursuant to the attached map.

9105844_v1

City of Alameda Zoning Map

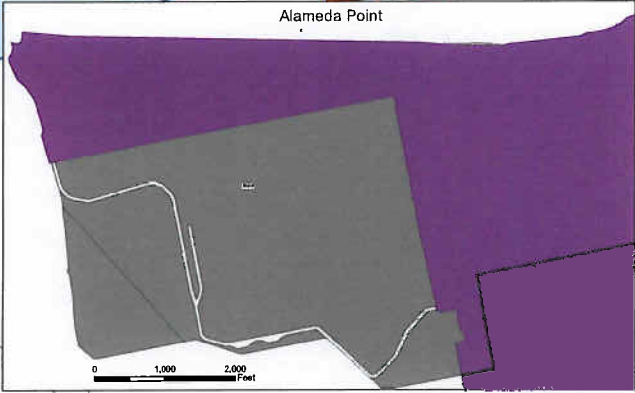
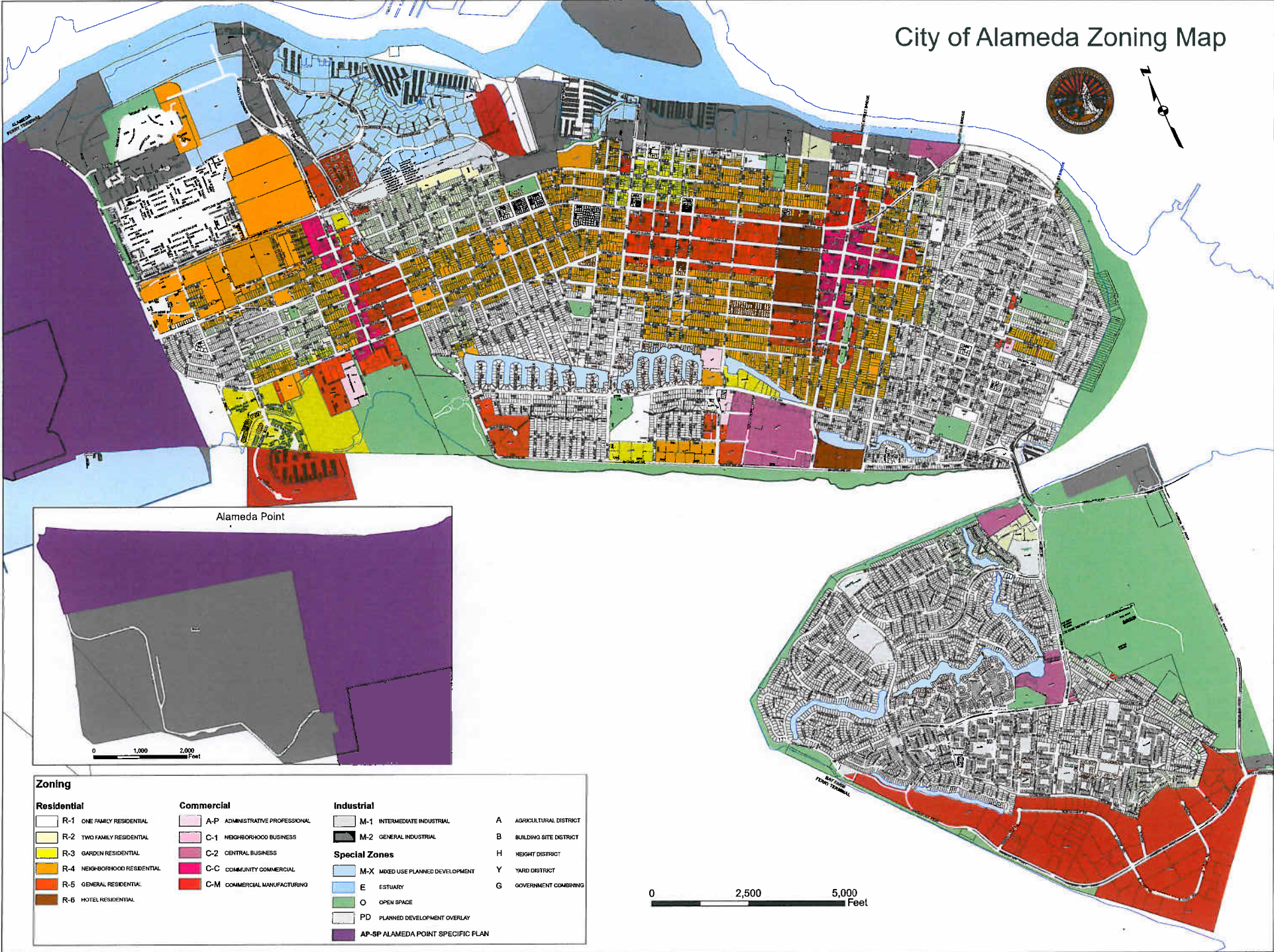

0 1,000 2,000 Feet

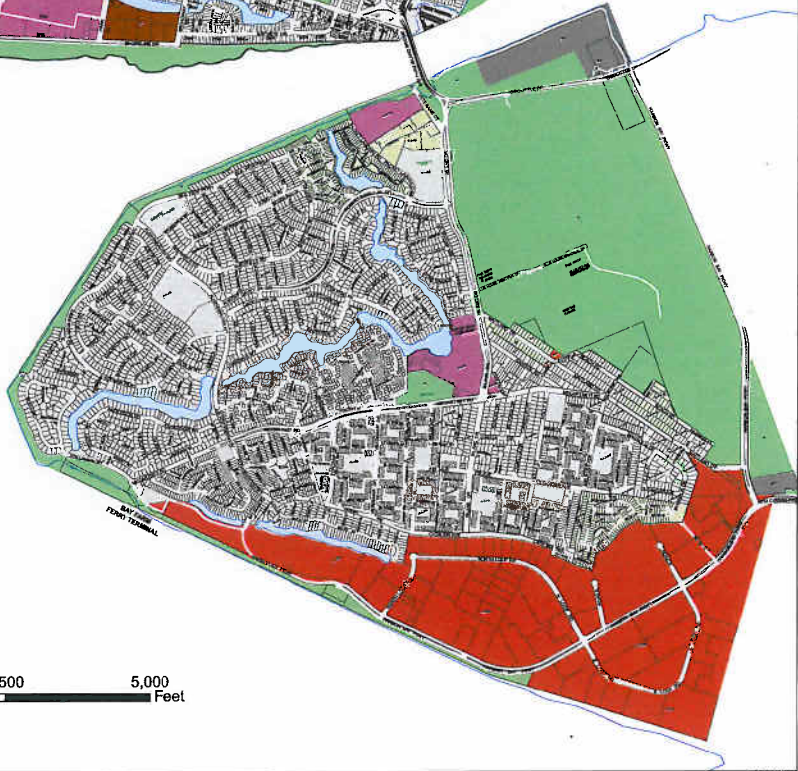

0 2,500 5,000 Feet

Zoning			
Residential	Commercial	Industrial	
<ul style="list-style-type: none"> R-1 ONE FAMILY RESIDENTIAL R-2 TWO FAMILY RESIDENTIAL R-3 GARDEN RESIDENTIAL R-4 NEIGHBORHOOD RESIDENTIAL R-5 GENERAL RESIDENTIAL R-6 HOTEL RESIDENTIAL 	<ul style="list-style-type: none"> A-P ADMINISTRATIVE PROFESSIONAL C-1 NEIGHBORHOOD BUSINESS C-2 CENTRAL BUSINESS C-C COMMUNITY COMMERCIAL C-M COMMERCIAL MANUFACTURING 	<ul style="list-style-type: none"> M-1 INTERMEDIATE INDUSTRIAL M-2 GENERAL INDUSTRIAL 	<ul style="list-style-type: none"> A AGRICULTURAL DISTRICT B BUILDING SITE DISTRICT H HEIGHT DISTRICT Y YARD DISTRICT G GOVERNMENT COMBINING
	Special Zones		
	<ul style="list-style-type: none"> M-X MIXED USE PLANNED DEVELOPMENT E ESTUARY O OPEN SPACE PD PLANNED DEVELOPMENT OVERLAY AP-SP ALAMEDA POINT SPECIFIC PLAN 		